

Patient report

Bio-Rad DATE: 12/26/2019
D-10 TIME: 03:21 PM
S/N: #DC2K755917 Software version: 4.30-2
Sample ID: 10501618
Injection date 12/26/2019 02:57 PM
Injection #: 19 Method: HbA1c
Rack #: --- Rack position: 8

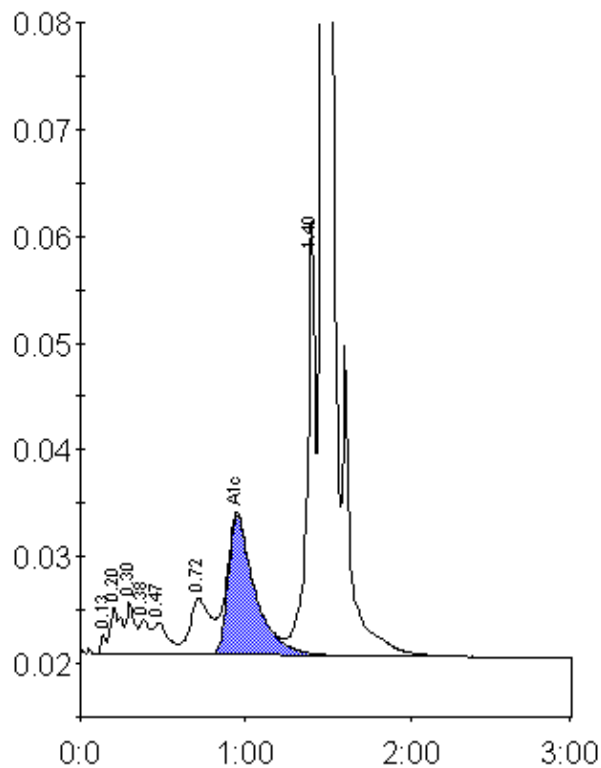

Peak table - ID: 10501618

Peak	R.time	Height	Area	Area %
Unknown	0.13	1825	4397	0.2
A1a	0.20	4519	19730	1.1
A1b	0.30	4945	17604	1.0
Unknown	0.38	3238	13915	0.8
F	0.47	3035	18354	1.0
LA1c/CHb-1	0.72	5373	45310	2.5
A1c	0.95	13098	148874	11.1
P3	1.40	40849	134544	7.4
A0	1.47	450254	1419134	77.9
Total Area:	1821863			

Concentration:	%
A1c	11.1